



MISSION SELECTION
IBPS पीओ / क्लर्क SERIES
ENGLISH

ADJECTIVE 1

— Qualities

17 OCT
9:30 AM





For Your Any Type of English Related Queries Join
Telegram Channel : **English Mahendras Live** ✓

Get Additional **10%** Discount On All Products &
Services of Mahendra's

Use Code : **MKHSPC** ✓

 **Mahendra's**
LIVE PREMIUM SILVER CARD
SSC CHSL & CGL



Batch Starts Oct 21, 2020
03:00 PM to 05:00 PM
ENGLISH MEDIUM



 **Mahendra's**
LIVE PREMIUM SUNDAY CARD
IBPS PO & CLERK



Batch Starts Oct 18, 2020
12:00 PM to 04:00 PM
BILINGUAL



 **Mahendra's**
LIVE PREMIUM GREEN CARD
IBPS PO & CLERK



Batch Starts Oct 14, 2020
08:00 AM to 10:00 AM
BILINGUAL





Batch Starts Oct 14, 2020
3:00 PM To 5:00 PM

 **Mahendra's**
RAILWAY CARD
NTPC

Level-2 To Level-6





DEGREE AND ITS RULES

my ~~the~~ best friend
Possessive case

① Positive

good

✓ → Akhishak is good.

No such rules or regulation. ✗

② Comparative

better

✓ He is better (x)
He is better than his friend

any of the following words must be used
→ than / compared to / with / from.

→ "the" before the degree.

He is the better of the two students.

③ Superlative

best

He is best. X
He is the best

always use 'the' before it

(+) as - as good (-) so - as

He is as ~~better~~ as his brother

He is ~~not~~ as good as his brother.
- so

1. He is ~~better~~ ~~than~~ ^{good} ^{the best}

<https://t.me/srayaenglish>



2. ^{S₁} He is ~~more~~ quicker ^{S₂} than his friend.

Never use 'more' & er - as it will lead to a case of double comparative X

3. He is more quicker than accurate.

tall
beautiful

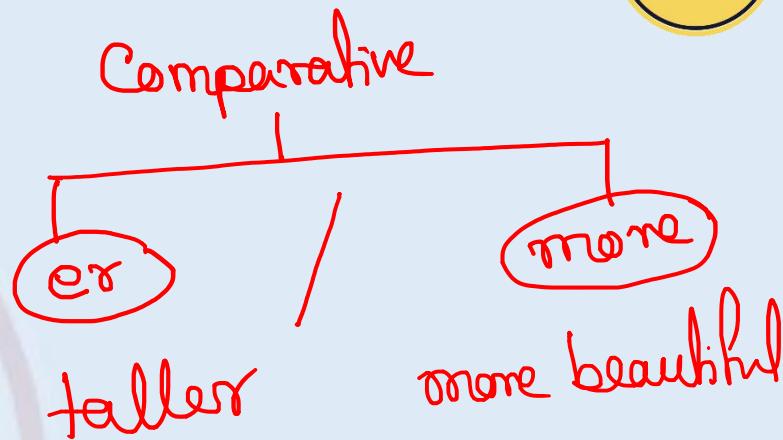

② ^{S₁} ^{S₂} → Normal - more/er

③ ^{S₁} ^{S₂} → "more + positive degree"

6. He is ~~the most~~ unique student of our class

<https://t.me/srayaenglish>



absolute

more
most

=
-
=

Superlative

the

7. This project is ~~more~~ complete with respect to the previous project.

There are some words that do not admit any comparative or superlative form with it

absolute
complete
false
final
inevitable
main
paramount
possible
singular
unanimous
uniform
void

adequate
devoid
fatal
ideal
infinite
manifest
perfect
preferable
stationary
unavoidable
unique
whole

chief
entire
favourite
impossible
irrevocable
only
perpetual
principal
sufficient
unbroken
universal

<https://t.me/srayaenglish>



+ the same rule
is also applicable
for any
Geometrical figure

~~more~~
~~most~~

8) This hall is ~~more~~ circular than the
previous hall.

8. He is elder ~~than~~ his brother.

to

Exception

Major / Minor /
Interior / Exterior

<https://t.me/srayaenglish>



9. This piece of cloth is superior ~~than~~ that. .

to

or

to / than

Comparison

+ than x
+ the

He is better than
his friend

The following adjectives are followed
by 'to' and not by ~~'than'~~.

junior, senior, inferior, prefer, preferable,
superior, elder, younger

the

He is better
of the two
students

10. The speed of this car is greater than the old one.

that of <https://t.me/srayaenglish>



Pronoun

Use '**that of**' when the two things of different rank are compared.

✓ 11. He is as bad if not better than his brother.

as → as



12. Among the three who is ^{the most} ~~more~~ hard working.

Comparative degree should be used while comparing two objects/persons and superlative degree when we compare more than two objects/persons.

~~7. This project is more complete with respect to the previous project.~~

Sub 2 — more → More than 2
most



FREE Preparation

SSC CGL TIER - II

Speed Test & LIVE Discussion



Batch Starts : 15 Oct 2020



Timing : 3:00 PM To 6:00 PM



Enroll Now

QUESTIONS BASED ON BANK EXAMINATION

<https://t.me/srayaenglish>



0:30

1. As ^{illegal} part of cracking down on black money and illicit assets, the concern ministry has struck off names of around 2.26 lakh companies that have not been carrying out business activities for quite a long time.

Verb
↓
adj
|
Participle
concerning
concerned

2. The Centre has asked Jammu and Kashmir and other states to confine illegal settlers to pre-identify locations within respective jurisdictions, record their personal particulars and not to issue them Aadhaar number or any other identity proof.

<https://t.me/srayaenglish>



0:30

pre-identified

✓✓

I am going
to Nehendra's
where

place

verb
adj



Mahendra's



Our **CET EXAM** You **Tube** Channel

Today And Make Your
Dream Come True.



3. According to a study it has been stated and proved also that human babies whose mothers had had the flu while being pregnant have a greater risk of developing schizophrenia lately in life.

<https://t.me/srayaenglish>



0:30

had had

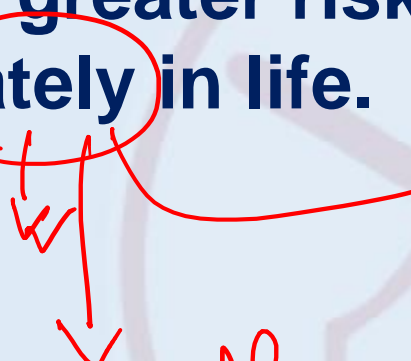

recently

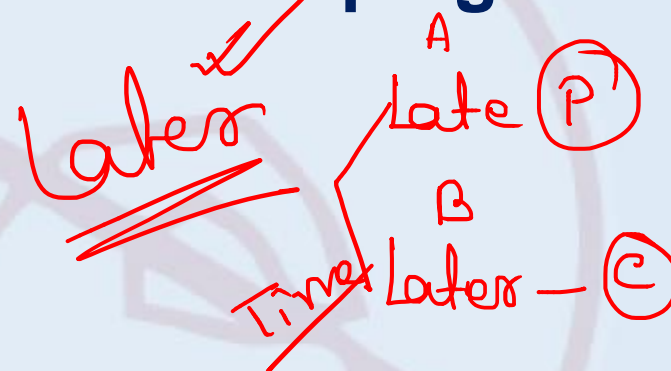

Time
Later

Latter
position

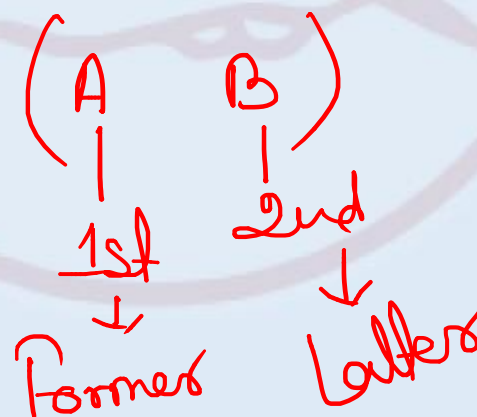

4. The letters representing two of Japan's most pressing issues include a shrinking population and the struggle women face balancing a career and family.

<https://t.me/srayaenglish>



0:30

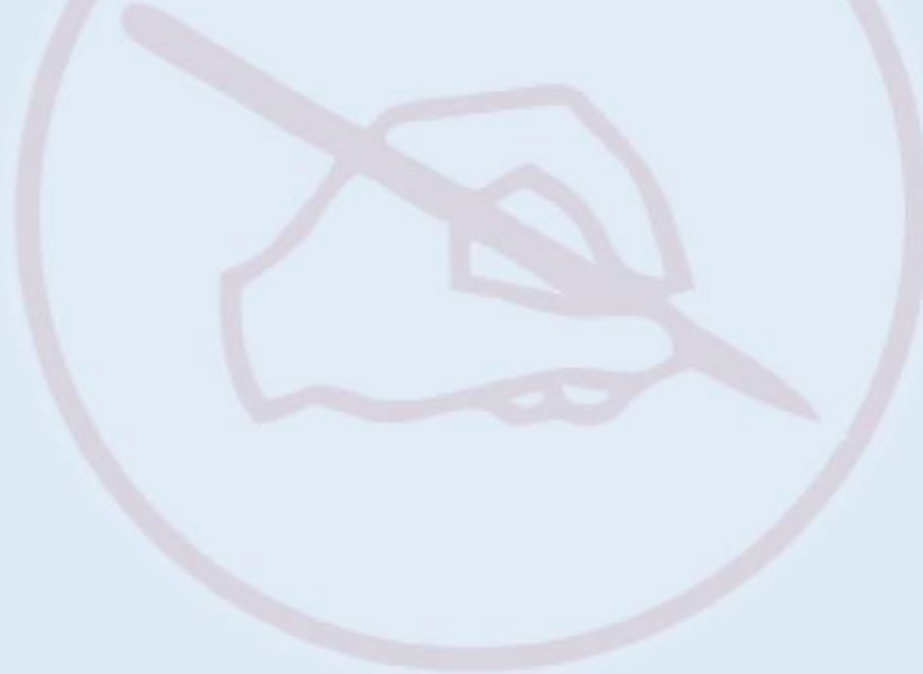

5. The Government reinstated the fact that the RBI also is in favour of amending currently policies that can govern the financial and investment banking in India.

Restore

current

<https://t.me/srayaenglish>



0:30

