



Mahendra's



SSC CHSL EXAM

GS

1:45 PM

GEOGRAPHY

भारत एवं विश्व
की प्रमुख नदियाँ

DAY 25



Q Which of the following rivers does not form any delta at its mouth ?

- 1. Cauvery**
- 2. Mahanadi**
- 3. Godavari**
- 4. Tapti**

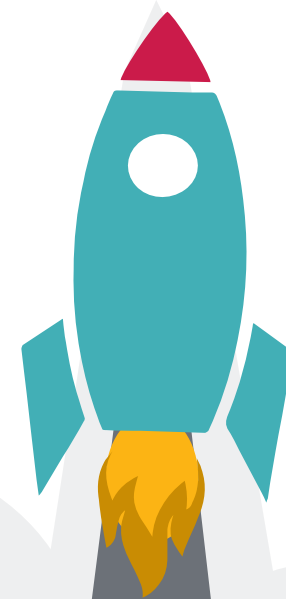

Q The origin of Indus is in

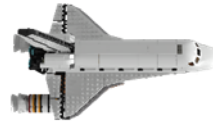

- 1. Mansaraovar**
- 2. Kailash**
- 3. Kashmir**
- 4. None of these**



Q Penganga, Wardha and Wainganga are the tributaries of

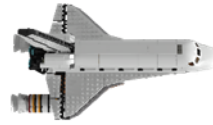

- 1. Godavari**
- 2. Mahanadi**
- 3. Narmada**
- 4. Tapti**

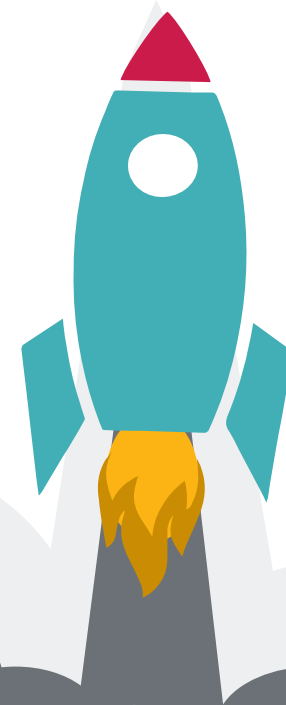

Q Consider the following rivers

1. Banas 2. Ghaggar 3. Machhu 4. Rupen

Which of the above neither flow into the sea nor merge with any major river that flows into the sea, but are lost in the desert ?

1. 1 and 2

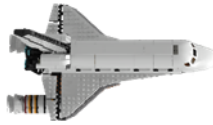

2. 2, 3 and 4

3. 1, 3 and 4

4. 1, 2, 3 and 4

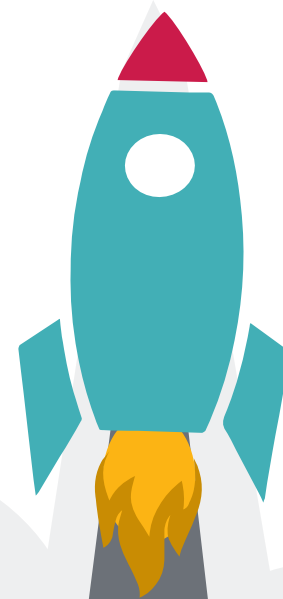

Q Which is the largest river of South India ?

- 1. Cauvery**
- 2. Krishna**
- 3. Godavari**
- 4. Tapti**

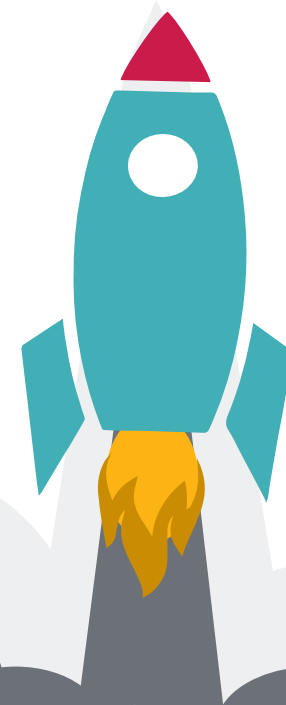
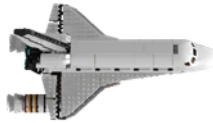

Q Which of the following state is not drained by river Ganga ?

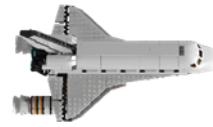

- 1. Punjab**
- 2. West Bengal**
- 3. Bihar**
- 4. Uttarakhand**



Q Which of the following rivers has no bridges over it?

- 1. Nile**
- 2. Hwang Ho**
- 3. Amazon**
- 4. Volga**

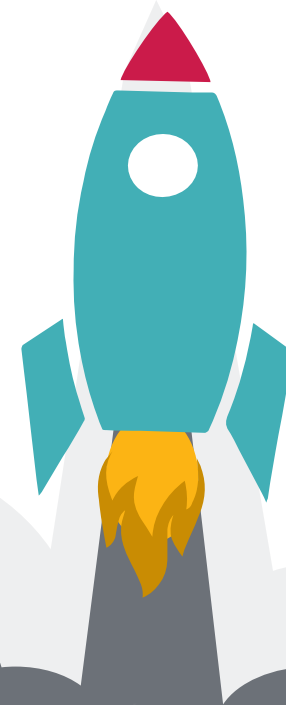

Q Which country does not have any river flowing through it?

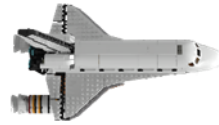

- 1. Saudi Arabia**
- 2. Iran**
- 3. Turkey**
- 4. Iraq**

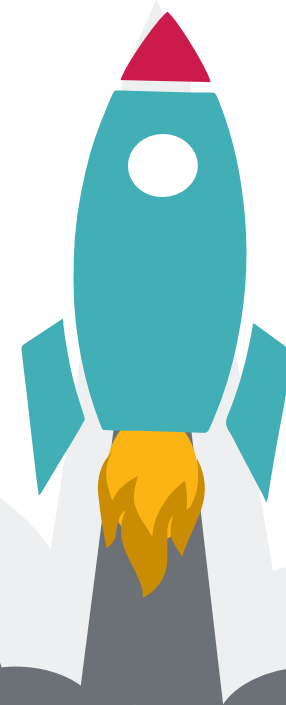

Q The famous American river Mississippi flows into the Gulf known is



- 1. The Gulf of Mexico**
- 2. The Gulf of St. Lawrence**
- 3. The Gulf of Ob**
- 4. None of these**



Q Which one of the following rivers passes through the Grand Canyon in the United States?

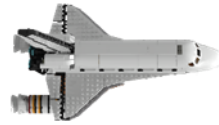

- 1. Colorado**
- 2. Mississippi**
- 3. Hudson**
- 4. Mackenzie**



Q Through which of the following states Chambal river does not flow?

1. Uttar Pradesh
2. Madhya Pradesh
3. Rajasthan
4. Gujrat

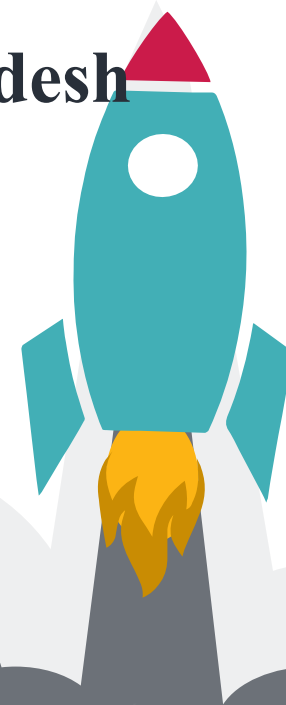

Q Which among the following is the second longest River bridge in India?

1. Rabindra Setu
2. Mahatma Gandhi Setu
3. Bhupen hazarika bridge
4. Rajeev Setu

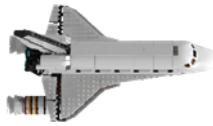

Q Chenab River also known as Chandrabhaga forms with the merging of Chandra and Bhaga Rivers near which among the following places?

1. Leh
2. Lahaul & Spiti
3. Sri Nagar
4. Mithankot (Pakistan)

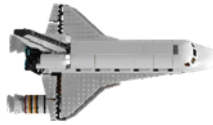

Q Chenab River also known as Chandrabhaga forms with the merging of Chandra and Bhaga Rivers near which among the following places?

1. Leh
2. Lahaul & Spiti
3. Sri Nagar
4. Mithankot (Pakistan)

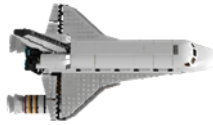

Q Which one of the following rivers does not originate in India?

- 1. Beas**
- 2. Chenab**
- 3. Ravi**
- 4. Sutlej**

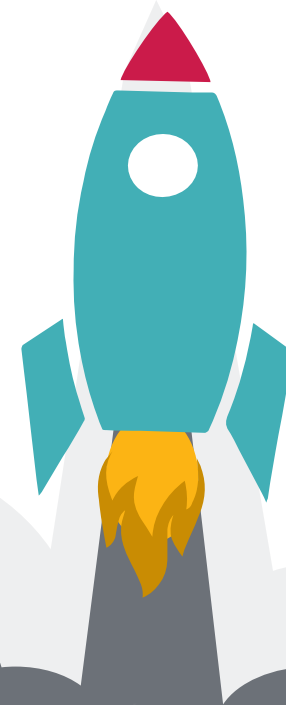

Q Which one of the following cities is not located on the bank of river Ganga ?

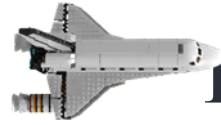

1. **Fatehpur**
2. **Bhagalpur**
3. **Uttrakashi**
4. **Patna**

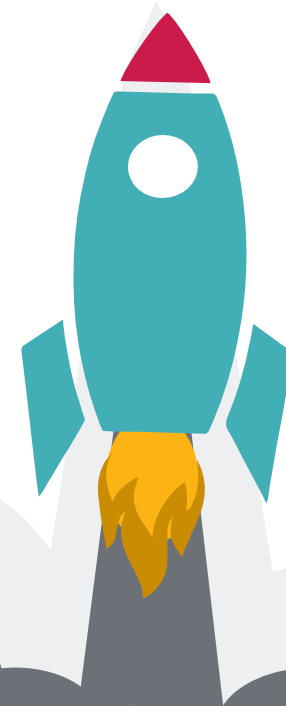



Mahendra's



RAILWAY NTPC/GROUP D

GS

इतिहास के
महत्वपूर्ण प्रश्न

IMPORTANT QUESTIONS



<https://t.me/joinchat/AAAAAE85uqXxK9q7qXi10A>

GAGANDEEP MAHENDRAS

