



*Mahendra's*



# SSC CHSL EXAM

**GS**

**1:45 PM**

**GEOGRAPHY**

भारत एवं विश्व  
की प्रमुख नदियाँ

**DAY 25**



**Q Which of the following rivers does not form any delta at its mouth ?**

- 1. Cauvery**
- 2. Mahanadi**
- 3. Godavari**
- 4. Tapti**

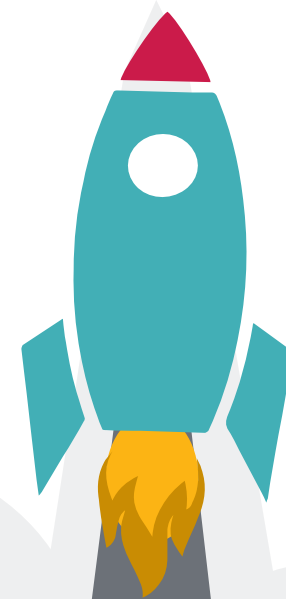

**Q** The origin of Indus is in

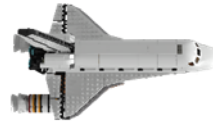

- 1. Mansaraovar**
- 2. Kailash**
- 3. Kashmir**
- 4. None of these**



**Q Penganga, Wardha and Wainganga are the tributaries of**

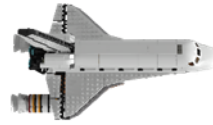

- 1. Godavari**
- 2. Mahanadi**
- 3. Narmada**
- 4. Tapti**

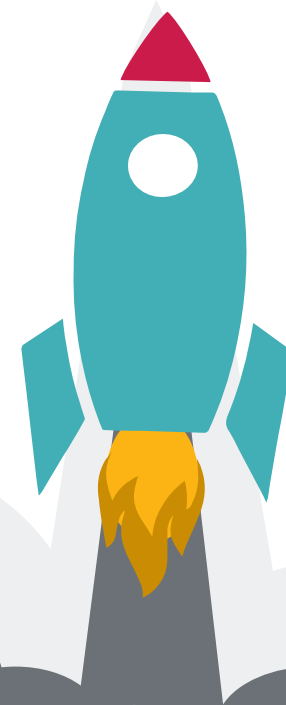

**Q Consider the following rivers**

**1. Banas 2. Ghaggar 3. Machhu 4. Rupen**

**Which of the above neither flow into the sea nor merge with any major river that flows into the sea, but are lost in the desert ?**

**1. 1 and 2**

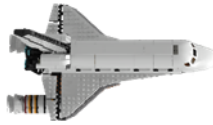

**2. 2, 3 and 4**

**3. 1, 3 and 4**

**4. 1, 2, 3 and 4**

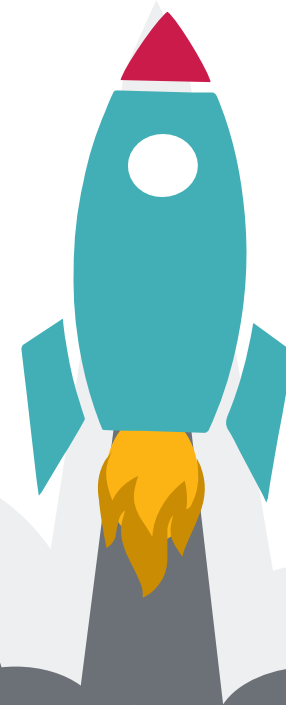

**Q Which is the largest river of South India ?**

- 1. Cauvery**
- 2. Krishna**
- 3. Godavari**
- 4. Tapti**

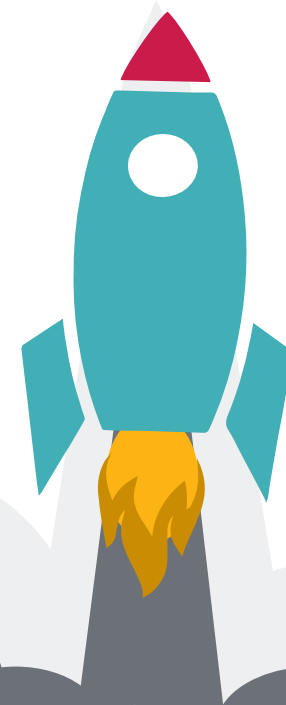
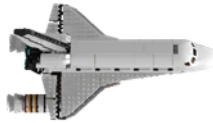

**Q Which of the following state is not drained by river Ganga ?**

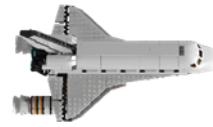

- 1. Punjab**
- 2. West Bengal**
- 3. Bihar**
- 4. Uttarakhand**



**Q Which of the following rivers has no bridges over it?**

- 1. Nile**
- 2. Hwang Ho**
- 3. Amazon**
- 4. Volga**

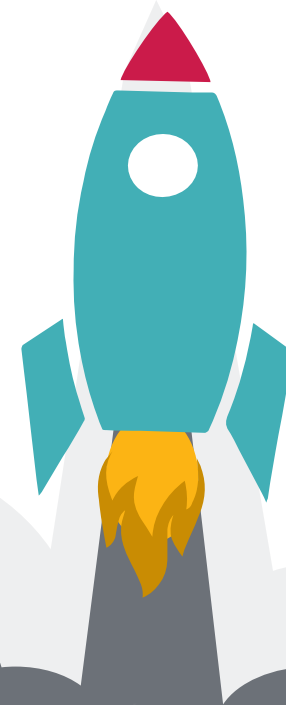



**Q Which country does not have any river flowing through it?**

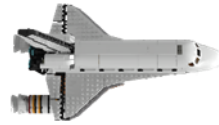

- 1. Saudi Arabia**
- 2. Iran**
- 3. Turkey**
- 4. Iraq**

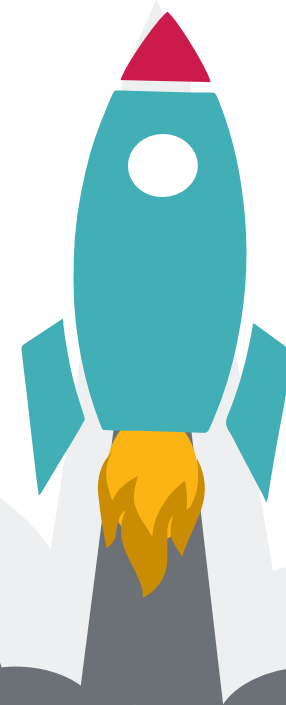

**Q** The famous American river Mississippi flows into the Gulf known is



- 1. The Gulf of Mexico**
- 2. The Gulf of St. Lawrence**
- 3. The Gulf of Ob**
- 4. None of these**



**Q Which one of the following rivers passes through the Grand Canyon in the United States?**

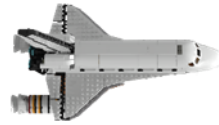

- 1. Colorado**
- 2. Mississippi**
- 3. Hudson**
- 4. Mackenzie**



**Q** Through which of the following states Chambal river does not flow?

1. Uttar Pradesh
2. Madhya Pradesh
3. Rajasthan
4. Gujrat

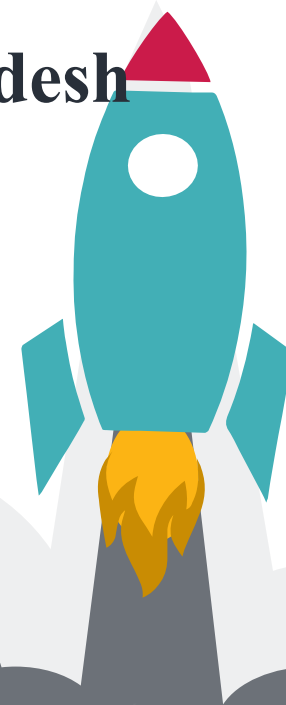

**Q Which among the following is the second longest River bridge in India?**

1. Rabindra Setu
2. Mahatma Gandhi Setu
3. Bhupen hazarika bridge
4. Rajeev Setu

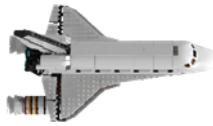

**Q** Chenab River also known as Chandrabhaga forms with the merging of Chandra and Bhaga Rivers near which among the following places?

1. Leh
2. Lahaul & Spiti
3. Sri Nagar
4. Mithankot (Pakistan)

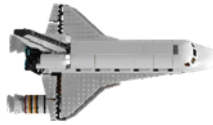

**Q** Chenab River also known as Chandrabhaga forms with the merging of Chandra and Bhaga Rivers near which among the following places?

1. Leh
2. Lahaul & Spiti
3. Sri Nagar
4. Mithankot (Pakistan)

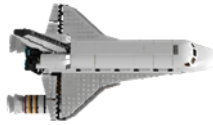

**Q Which one of the following rivers does not originate in India?**

- 1. Beas**
- 2. Chenab**
- 3. Ravi**
- 4. Sutlej**

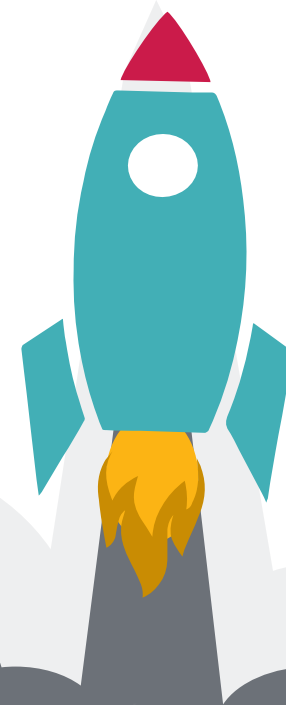



**Q** Which one of the following cities is not located on the bank of river Ganga ?

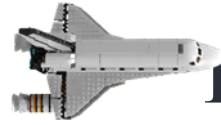

1. **Fatehpur**
2. **Bhagalpur**
3. **Uttrakashi**
4. **Patna**

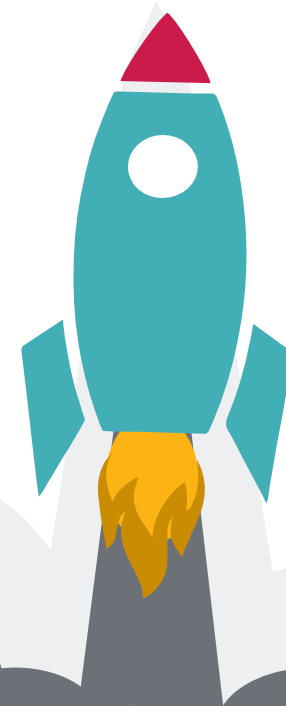



*Mahendra's*



**RAILWAY NTPC/GROUP D**

**GS**

इतिहास के  
महत्वपूर्ण प्रश्न

**IMPORTANT QUESTIONS**



<https://t.me/joinchat/AAAAAE85uqXxK9q7qXi10A>

# GAGANDEEP MAHENDRAS

